

SITE PLAN SHOWING FLAT- 1B OF FIRST FLOOR AT NORTH-WEST CORNER OF G+IV STORIED BUILDING OF SHIVAM REAL ESTATE & CONSTRUCTION COMPANY (PROPRIETOR : TARAK NATH SAROJ) AT MOUZA-RAMBHADRA BATI, TOUZI NO.-223, R.S. & L.R. DAG NO.- 339, R.S. NO.- 60, R.S. KHATIAN NO.- 64, J.L. NO.-7, WARD NO.- 22, HOLDING NO.- 31 AT PURBAPALLY, P.S.-KHARDAH, UNDER PANIHATI MUNICIPALITY, DIST-24PGS(N).

**AREA STATEMENT :**

COVERED AREA (INCLUDING LIFT+ STAIRCASE)- 695 SFT. (M/L)  
 TOTAL SUPER BUILT-UP AREA - 834 SFT. (M/L)

**FIRST FLOOR PLAN**  
 SCALE-1:100

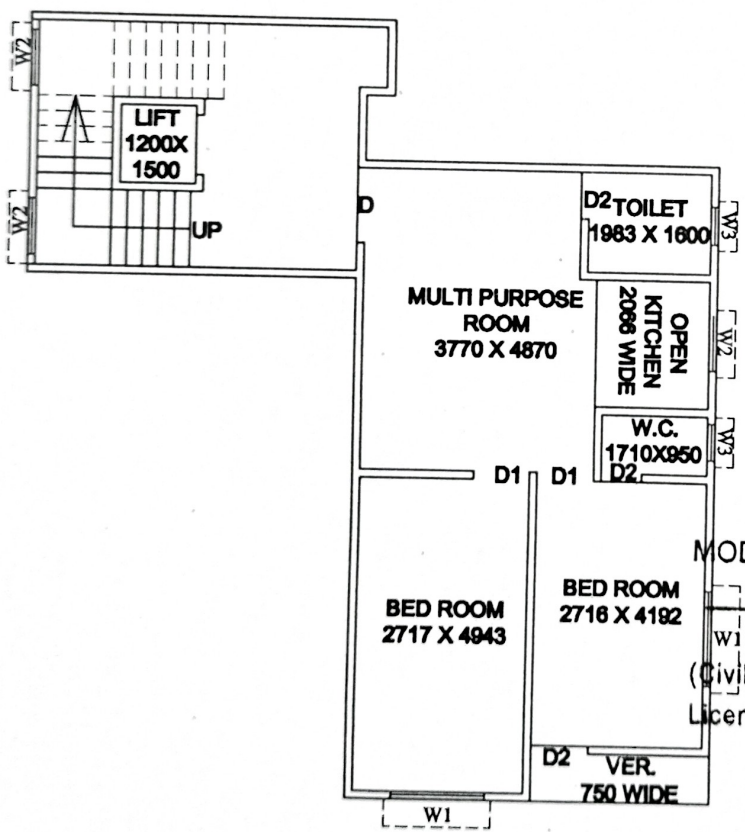

MODERN CONSULTANCY SERVICES

*Sagnik Kanjilal*  
 Sagnik Kanjilal  
 (Civil Engineer, LBS - Dip. CE, B.Tech CE)  
 License No. 12376

**SIGNATURE OF ENGINEER**  
 MODERN CONSULTANCY SERVICES  
 PROPRIETOR- SAGNIK KANJILAL (B.Tech)

SIGNATURE OF DEVELOPER / VENDOR

SIGNATURE OF PURCHASER(S)